EAR FORCE®

STEALTH 600

QUICK START GUIDE
GUIDE DE DÉMARRAGE RAPIDE

IMPORTANT
READ BEFORE USING

À LIRE
AVANT TOUTE UTILISATION

Any questions? Des questions?
turtlebeach.com/audiohub | turtlebeach.com/support

FOR MODEL: STEALTH 600X

Package Contents
Contenu de la boîte

Stealth 600 Headset
Casque Stealth 600

USB Charging Cable
Câble de chargement USB

426-152-001-001 RB

Headset Controls
Commandes sur casque

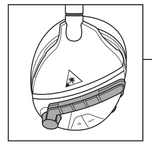

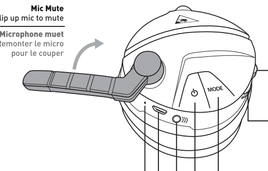

Mic Mute
Flip up mic to mute

Microphone muet
Remonter le micro pour le couper

Game Volume
Volume de jue

Chat Volume
Volume de chat vocal

Preset Button
Press = Cycle EQ Audio Presets

Présets d'égalisation
Appuyer pour parcourir les presets audio de Turtle Beach

Power LED
(Battery Status)
Red = Charging
Green = Charged / In Use

(Pairing Status)
Solid On = Connected
Blink = Not Connected

Indicateur de mise sous tension
(niveau de la batterie)
Rouge = chargement en cours
Verde = chargé/en cours d'utilisation

(État du jumelage)
Clignotement simple = transmetteur connecté
Clignotement = transmetteur non connecté

USB Charge & Update Port
Port USB pour le chargement et la mise à jour

Connect Button
Bouton Connexion

Power Button
Press and Hold = Power On/Off
Press = Superhuman Hearing™ On/Off

Bouton d'alimentation
Appuyer longuement pour allumer/éteindre
Appuyer pour activer/désactiver la technologie Superhuman Hearing™

EQ Presets | Présets d'égalisation	
Signature Sound	Son emblématique
Bass Boost	Amplification des basses
Bass + Treble Boost	Amplification des basses et des aigus
Vocal Boost	Amplification vocal

SUPERHUMAN HEARING™

Use Superhuman Hearing™ Mode to pinpoint quiet audio cues like enemy footsteps and weapon reloads
Le mode Superhuman Hearing™ permet d'entendre le moindre son, comme les pas d'un adversaire ou le rechargement d'une arme

Setup for Xbox One
Configuration Xbox One

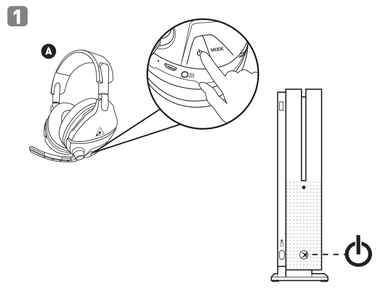

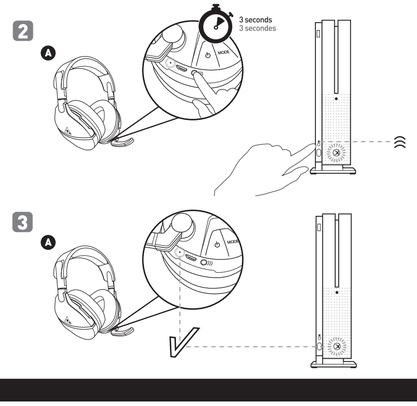

SURROUND SOUND SETUP *(AVAILABLE ONLY ON XBOX ONE)*
CONFIGURATION DU SON SURROUND *(DISPONIBLE UNIQUEMENT SUR XBOX ONE)*

EN
1. Go to Settings >> Audio Devices >> Audio Output
2. Set Headset Format to Windows Sonic for Headphones
3. Select Use virtual surround

ES
1. Ve a Configuración >> Dispositivos de sonido >> Salida de sonido
2. Configura el formato de los auriculares a Windows Sonic para auriculares
3. Selecciona "Usar sonido virtual"

IT
1. Selezionare Impostazioni >> Dispositivi audio >> Uscita audio
2. Impostare il formato su Windows Sonic per cuffie
3. Selezionare Usa surround virtuale

SE
1. Gå till Inställningar >> Ljudenheter >> Ljudutdata
2. Ställ in headsetformat till Windows Sonic för hörlurar
3. Välj Använd virtuell surround

NL
1. Ga naar Instellingen >> Apparaten >> Audioapparaten
2. Stel Headset-indeling in op Windows Sonic voor hoofdtelefoons
3. Selecteer 'Virtual surround' gebruiken

FR
1. Ouvrez Paramètres >> Périphériques audio >> Sortie audio
2. Paramétrez le format de casque sur Windows Sonic pour casque
3. Sélectionnez Utiliser l'effet surround virtuel

DE
1. Wählen Sie Einstellungen >> Audiogeräte >> Audioausgabe
2. Wählen Sie als Headset-Format „Windows Sonic for Headphones"
3. Wählen Sie „Virtual Surround verwenden"

PT
1. Dirige-te a Definições >> Dispositivos de Áudio >> Saída de Áudio
2. Configura o formato dos Auriculares em Windows Sonic para os Auscultadores
3. Seleciona Usar surround virtual

DK
1. Gå til Indstillinger >> Lydenheder >> Lyd-output
2. Indstil hovedtelefonformatet til Windows Sonic til hovedtelefoner
3. Vælg Brug surroundsound

For updated setup instructions visit:
Vous trouverez un guide d'installation mis à jour à l'adresse :
turtlebeach.com/sonic

Firmware Update and Cusomization
Mise à jour du micrologiciel et personnalisation

Important: Update before using
Important : procédez à la mise à jour avant d'utiliser le produit

turtlebeach.com/audiohub

Connect to the Ear Force Audio Hub for Windows or Mac to update firmware and customize your sound further.

Connectez-vous au Ear Force Audio Hub pour PC ou Mac afin de mettre le micrologiciel à jour et personnaliser votre audio.

Setup for PC Use
Configuration pour PC

SYNCING YOUR HEADSET *(XBOX WIRELESS ADAPTER)** | SYNCHRONISER LE CASQUE *(ADAPTATEUR SANS FIL XBOX)**

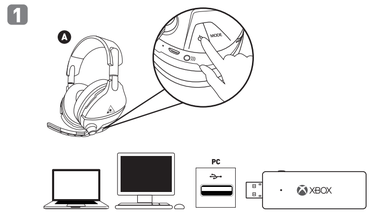

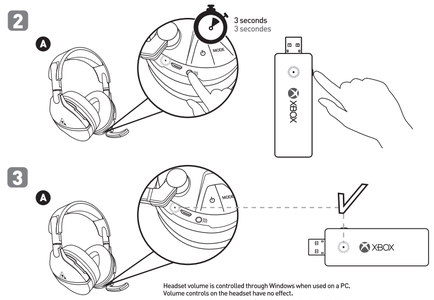

*Xbox Wireless Adapter not included
*Adaptateur Xbox sans fil non inclus

Headset volume is controlled through Windows when used on a PC. Volume controls on the headset have no effect.
Sur PC, le volume du casque se règle via Windows. Les commandes du volume sur le casque lui-même sont alors désactivées.

SYNCING YOUR HEADSET *(BUILT-IN XBOX WIRELESS)* | SYNCHRONISER LE CASQUE *(TECHNOLOGIE XBOX SANS FIL INTÉGRÉE)*

EN
1. On your PC, go to Settings > Devices > Connected Devices.
   a. Choose Add a device. Windows searches for the headset.
2. Press the connect button on your headset. Windows finds and adds the headset.
3. When your Stealth 600 headset appears in the list under Other devices, it is ready to use.
4. Configuring your settings > On the Windows Taskbar, right-click the Speaker Icon, Select Playback Devices
   a. Set TURTLE BEACH Stealth 600 as your default device.
   b. Select Recording Devices, Set TURTLE BEACH Stealth 600 as your default device.

DE
1. Wählen Sie auf Ihrem PC Einstellungen > Geräte > Angeschlossene Geräte.
   a. Wählen Sie „Gerät hinzufügen". Windows sucht jetzt nach dem Headset.
2. Drücken Sie den Knopf „Connect" (Anschließen) auf Ihrem Headset. Windows findet das Headset und fügt es hinzu.
3. Sobald Ihr Stealth 600 Headset in der Liste unter „Andere Geräte" angezeigt wird, kann es benutzt werden.
4. Einstellungen konfigurieren > Rechtsklicken Sie das Lautsprechersymbol in der Windows Taskleiste und wählen Sie „Wiedergabegeräte"
   a. Wählen Sie TURTLE BEACH Stealth 600 als Ihr Standardgerät.
   b. Wählen Sie „Aufnahmegeräte" und legen Sie TURTLE BEACH Stealth 600 als Ihr Standardgerät fest.

DK
1. Gå til Indstillinger > Enheder > Tilsluttede enheder på din pc.
   a. Vælg Tilføj en enhed. Windows vil søge efter headsettet.
2. Tryk på forbindelsesknappen på dit headset. Windows vil finde og tilføje headsettet.
3. Når dit Stealth 600-headset bliver vist på listen under Andre enheder, er det klar til brug.
4. Justér dine indstillinger > Højreklik på højtaler-ikonet på Windows' proceslinje, og vælg Afspilningsenheder
   a. Vælg TURTLE BEACH Stealth 600 som standardenhed.
   b. Vælg Optagelsesenheder, og vælg herunder TURTLE BEACH Stealth 600 som standardenhed.

FR
1. Sur votre PC, ouvrez Paramètres > Périphériques > Appareils connectés.
   a. Sélectionnez Ajouter un périphérique. Windows recherche le casque.
2. Appuyez sur le bouton Connexion de votre casque. Windows trouve le casque et l'ajoute.
3. Votre casque Stealth 600 est prêt à l'emploi lorsqu'il apparaît dans la liste Autres appareils.
4. Pour configurer les paramètres, faites un clic droit sur l'icône de haut-parleur dans la barre des tâches de Windows et sélectionnez Périphériques de lecture
   a. Sélectionnez le casque TURTLE BEACH Stealth 600 comme appareil par défaut.
   b. Sélectionnez Périphériques d'enregistrement, puis sélectionnez le casque TURTLE BEACH Stealth 600 comme appareil par défaut.

IT
1. Sul PC, selezionare Impostazioni > Dispositivi > Dispositivi connessi.
   a. Scegliere Aggiungi un dispositivo. Windows cerca le cuffie.
2. Premere il pulsante di connessione sulle cuffie. Windows trova e aggiunge le cuffie.
3. Quando le cuffie Stealth 600 compaiono nella lista sotto Altri dispositivi, vuol dire che sono pronte per l'utilizzo.
4. Configurazione delle impostazioni > Sulla barra delle applicazioni di Windows, fare doppio clic sull'icona dell'altoparlante, selezionare Periferiche di riproduzione
   a. Impostare TURTLE BEACH Stealth 600 come dispositivo predefinito.
   b. Selezionare Periferiche di registrazione, impostare TURTLE BEACH Stealth 600 come dispositivo predefinito.

SE
1. Gå till Inställningar >> Enheter >> Ljudenheter på din dator.
   a. Välj Lägg till enhet. Windows börjar nu söka efter headsetet.
2. Tryck på anslutningsknappen på headsetet. Windows hittar och lägger till headsetet.
3. När Stealth 600-headset visas under Andra enheter är det redo att användas.
4. Göra inställningar > Högerklicka på högtalarikonen i aktivitetsfältet och välj Uppspelningsenheter
   a. Välj TURTLE BEACH Stealth 600 som din standardenhet.
   b. Gå till fliken Inspelning och välj TURTLE BEACH Stealth 600 som din standardenhet.

ES
1. En tu PC, ve a Configuración > Dispositivos > Dispositivos conectados.
   a. Elige Añade un dispositivo. Windows buscará los auriculares.
2. Pulsa el botón de conectar en los auriculares. Windows buscará y añadirá los auriculares.
3. Cuando los auriculares Stealth 600 aparezcan en la lista de Otros dispositivos, estarán listos para usarse.
4. Para configurar > En la barra de tareas de Windows, haz clic derecho en el icono del altavoz, selecciona Dispositivos de reproducción
   a. Configura Stealth 600 de TURTLE BEACH como dispositivo predeterminado.
   b. Selecciona Dispositivos de grabación, configura Stealth 600 de TURTLE BEACH como dispositivo predeterminado.

PT
1. No PC, dirija-se a Definições > Dispositivos > Dispositivos ligados.
   a. Selecione Adicionar um dispositivo. O Windows irá procurar os auscultadores.
2. Prima o botão de ligação nos auscultadores. O Windows irá encontrar e adicionar os auscultadores.
3. Quando os auscultadores Stealth 600 surgirem na lista Outros dispositivos, estará pronto a ser utilizado.
4. Configurar definições > Clique com o botão direito no ícone de altifalante na barra de tarefas do Windows e selecione Dispositivos de Reprodução
   a. Defina o TURTLE BEACH Stealth 600 como o seu dispositivo predefinido.
   b. Selecione Dispositivos de Reprodução e defina o TURTLE BEACH Stealth 600 como o seu dispositivo predefinido.

NL
1. Ga op je pc naar Instellingen >> Apparaten >> Verbonden apparaten.
   a. Kies Een apparaat toevoegen. Windows zoekt naar de headset.
2. Druk op de verbindingsknop op de headset. Windows vindt de headset en voegt deze toe.
3. Zodra de Stealth 600-headset onder de lijst met Overige apparaten verschijnt, is deze klaar voor gebruik.
4. Klik tijdens de configuratie van je instellingen in de Windows-taakbalk met de rechtermuisknop op het speakersymbool en selecteer Afspeelapparaten
   a. Selecteer TURTLE BEACH Stealth 600 als standaardapparaat.
   b. Selecteer Opnameapparaten, stel TURTLE BEACH Stealth 600 in als standaardapparaat.

Charging
Chargement

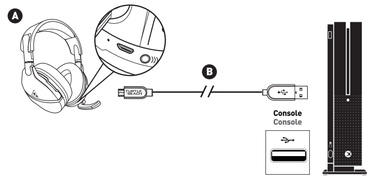

The Stealth 600 uses a rechargeable battery. Make sure to charge it regularly.

Headset Storage
Always charge your headset before storing it for any extended period of time (greater than 3 months). Never store the unit in temperatures above 113°F/45°C.

Le Stealth 600 dispose d'une batterie rechargeable. Assurez-vous de la charger régulièrement.

Rangement du casque:
Chargez toujours votre casque avant de le ranger pour une longue durée (plus de 3 mois). Ne stockez jamais le casque à des températures supérieures à 45°C.

Regulatory Compliance Statements for the EAR FORCE Stealth 600X Models

Federal Communications Commission (FCC) Compliance Notices
This section includes the following FCC statements for the EAR FORCE Stealth 600X:
- FCC ID: XOB-TB2015
- RF Radiation Exposure & Hazard Warning
- Uniconsed National Information Infrastructure Bands Operation Statement
- Class B Interference Statement
- Non-Modification Statement

Class B Interference Statement
This equipment has been tested and found to comply with the limits for a Class B digital device, pursuant to Part 15 of the FCC Rules. These limits are designed to provide reasonable protection against harmful interference in a residential installation. This equipment generates, uses, and can radiate radio frequency energy and, if not installed and used in accordance with the instructions, may cause harmful interference to radio communications. However, there is no guarantee that interference will not occur in a particular installation. If this equipment does cause harmful interference to radio or television reception, which can be determined by turning the equipment off and on, the user is encouraged to try to correct the interference by one or more of the following measures:
- Reorient or relocate the receiving antenna.
- Increase the separation between the equipment and receiver.
- Connect the equipment into an outlet on a circuit different from that to which the receiver is connected.
- Consult the dealer or an experienced radio/TV technician for help.

FCC Caution:
This device complies with Part 15 of the FCC Rules. Operation is subject to the following two conditions: (1) This device may not cause harmful interference, and (2) this device must accept any interference received, including interference that may cause undesired operation.

RF Radiation Exposure & Hazard Statement
To ensure compliance with FCC RF exposure requirements, this device must be installed in a location such that the antenna of the device will be greater than 2 cm (0.8 in.) from all persons. Using higher gain antennas and types of antennas not covered under the FCC certification of this product is not allowed. Installers of the radio and end users of the product must adhere to the installation instructions provided in this manual. This transmitter must not be co-located or operated in conjunction with any other antenna or transmitter.

Non-Modification Statement
Use only the supplied internal antenna. Unauthorized antennas, modifications, or attachments could damage the EAR FORCE Stealth 600X Model and violate FCC regulations. Any changes or modifications not expressly approved by the party responsible for compliance could void the user's authority to operate this equipment. Please contact Turtle Beach for a list of approved 2.4 GHz and 5.0 GHz antennas.

Uniconsed National Information Infrastructure (U-NII) Bands Operation Statement
Within the 5.25–5.35 GHz band, U-NII devices will be restricted to indoor operations to reduce any potential for harmful interference to co-channel MSS operations.
The U-NII devices shall accept any interference from legal communications and shall not interfere with the legal communications.
If interference is caused, the user must stop operating the device immediately and cannot resume operation until the harmful interference is clear.
Manufacturers of U-NII devices are responsible for ensuring frequency stability such that an emission is maintained within the band of operation under all conditions of normal operation as specified in this user manual.

Dynamic Frequency Selection (DFS)
U-NII devices operating in the 5.25–5.35 GHz and 5.47–5.725 GHz bands shall employ a DFS radar detection mechanism to detect the presence of radar systems and to avoid co-channel operation with radar systems in order to reduce the likelihood of interference to radar. The modification of wireless broadband and other transceiver devices to operate on unauthorized frequencies or the disabling of DFS capabilities is a violation of FCC rules and may result in unlawful interference to radio communications services critical to public safety.

Canadian ICES Statements IC: 3879A-TB2015 (Headset)
This device complies with ICES-003 and RSS-247 of Industry Canada. Operation is subject to the following two conditions:
1. This device may not cause interference, and
2. This device must accept any interference, including interference that may cause undesired operation of the device.

Ce dispositif est conforme aux normes NMB003 et CNR-247 d'Industrie Canada.
1. L'utilisation de ce dispositif est autorisée seulement aux conditions suivantes :
2. Il ne doit pas produire de brouillage et l'utilisateur du dispositif doit être prêt à accepter tout brouillage radioélectrique reçu, même si ce brouillage est susceptible de compromettre le fonctionnement du dispositif.

To prevent radio interference to the licensed service (i.e. co-channel Mobile Satellite systems) this device is intended to be operated indoors and away from windows to provide maximum shielding. Equipment (or its transmit antenna) that is installed outdoors is subject to licensing and not supported by EAR FORCE Stealth 600X Models.
Pour éviter les interférences radio au service agréé (c.-à-d. Les systèmes par satellite mobile co-canal), cet appareil est destiné à fonctionner à l'intérieur et à l'extérieur des fenêtres pour assurer un blindage maximal. L'équipement (ou son antenne d'émission) installé à l'extérieur est soumis à l'octroi de licences et n'est pas pris en charge par les modèles EAR FORCE Stealth 600X.

RF Radiation Exposure & Hazard Statement
To ensure compliance with RSS-102 RF exposure requirements, this device must be installed in a location such that the antenna of the device will be greater than 2 cm (0.8 in.) away from all persons. Using higher gain antennas and types of antennas not covered under the IC certification of this product is not allowed. Installers of the radio and end users of the product must adhere to the installation instructions provided in this manual. This transmitter must not be co-located or operated in conjunction with any other antenna or transmitter.

Exposition aux radiations RF & Mention de danger
Pour assurer la conformité avec les exigences RSS-102 d'exposition aux RF (Radio Fréquences), cet appareil doit être installé dans un endroit ou l'antenne de l'appareil sera située à une distance de plus de 2 cm (0.8 po) de toutes personnes. L'utilisation d'antennes à gain plus élevé et les types d'antennes qui ne sont pas couverts en vertu de la certification IC de ce produit n'est pas autorisée. Les installateurs de la radio et les utilisateurs du produit final doivent se conformer aux instructions d'installation fournies dans ce manuel. Cet émetteur ne doit pas être co-implanté ou exploité en conjonction avec toute autre antenne ou transmetteur.

Deployment Statement
This product is certified for indoor deployment only in the 5150–5250 MHz band. Do not install or use this product outdoors in that frequency band in Canada.

Déclaration de déploiement
Ce produit est certifié pour le déploiement à l'intérieur tout en rencontrant les limites de cette bande de fréquences: 5150–5250 MHz. Ne pas installer ou utiliser ce produit à l'extérieur au Canada, si cette bande de fréquences ne peut être rencontrée.

Operation in the Frequency Bands 5470–5725 MHz and 5725–5850 MHz
Until further notice, devices subject to this section shall not be capable of transmitting in the band from 5600–5650 MHz. This restriction is for the protection of Environment Canada's weather radars operating in this band.
Users are advised that high-power radars are allocated as primary users (i.e. priority users) of the bands 5250–5350 MHz and 5650–5850 MHz and that these radars could cause interference and/or damage to LE-LAN devices.

Bandes de fréquences d'opération : 5470–5725 MHz et 5725–5850 MHz
Jusqu'à nouvel avis, les appareils sujets à cette section ne doivent pas pouvoir émettre à des fréquences comprises entre 5600 et 5650 MHz. Cette restriction concerne la protection des radars météorologiques environnementaux du Canada opérant dans cette bande.
Les utilisateurs être avisés que les utilisateurs de radars de haute puissance sont désignés utilisateurs principaux (c.-à-d., qu'ils ont la priorité) pour les bandes 5250–5350 MHz et 5650–5850 MHz et que ces radars pourraient causer du brouillage et/ou des dommages aux dispositifs LAN-EL.

European Union and European Fair Trade Association Regulatory Compliance

This equipment may be operated in the countries that comprise the member countries of the European Union and the European Fair Trade Association. These countries, listed below, are referred to as The European Community throughout this document:
AUSTRIA, BELGIUM, BULGARIA, CYPRUS, CZECH REPUBLIC, DENMARK, ESTONIA, FINLAND, FRANCE, GERMANY, GREECE, HUNGARY, IRELLAND, ITALY, LATVIA, LITHUANIA, LUXEMBOURG, MALTA, NETHERLANDS, POLAND, PORTUGAL, ROMANIA, SLOVAKIA, SLOVENIA, SPAIN, SWEDEN, UNITED KINGDOM, ICELAND, LIECHTENSTEIN, NORWAY, SWITZERLAND

Declaration of Conformity
Marking by this symbol: CE

indicates compliance with the Essential Requirements of the Radio Equipment Directive (REDI) of the European Union (2014/53/EU). This equipment meets the following conformance standards:
Safety: EN 60950-1: 2006 + A11: 2009 + A1: 2010 + A12: 2011 + A2: 2014 (T-Mark License),
IEC 60950-1: 2013 (2nd Ed.) + Am 1: 2013 + Am 2: 2013 (CB Scheme Certificate),
EN 50332-1: 2000, EN 50332-2: 2003, EN 71-3: 2013
Additional licenses issued for specific countries available on request

EMC: EN 55022: 2010 + AC: 2011,
EN 301 489-1 V2.1.1 (2017-02), EN 301 489-17 V3.1.1 (2016-11)
EN 61000-4-2: 2009, EN 61000-4-3: 2006 + A1: 2008 + A2: 2010, EN 61000-4-8: 2010
The products are licensed, as required, for additional country specific standards for the International Marketplace.
Additional issued licenses available upon request.
Radio: EN 300 328v2.1.1 (2016-11) & EN 301 893v2.0.7 (2016-11)
SAR: EN 62311: 2008
Environmental: RoHS 2011/65/EU, WEEE 2012/19/EU, REACH 2006/1907/EC,
Packaging 94/62/EC, Battery 2006/66/EC, Toys Safety Directive 2009/48/EC

Warning! This is a Class B product. In a domestic environment, this product may cause radio interference, in which case, the user may be required to take appropriate measures.
Achtung! Dieses ist ein Gerät der Funkstörgrenzwertklasse B. In Wohnbereichen können bei Betrieb dieses Gerätes Rundfunkstörungen auftreten, in welchen Fällen der Benutzer für entsprechende Gegenmaßnahmen verantwortlich ist.
Attention! Ceci est un produit de Classe B. Dans un environnement domestique, ce produit risque de créer des interférences radioélectriques, il appartiendra alors à l'utilisateur de prendre les mesures spécifiques appropriées.

National Restrictions
Indoor Operation The Stealth 600X operates in the 5150 to 5350 MHz frequency band and is restricted to indoor use only!
Antenna The Stealth 600X has integrated antennas which cannot be replaced.
Power Level Control The Stealth 600X does not allow for customized power level control.
Operating Frequency The operating frequency of the Stealth 600X is determined by the host console system. As such, it is important that the host console system is correctly configured to meet the local regulations.

This symbol on the product or its packaging indicates that this product must not be disposed of with your other household waste. Instead, it is your responsibility to dispose of your waste equipment by handing it over to a designated collection point for the recycling of waste electrical and electronic equipment. The separate collection and recycling of your waste equipment at the time of disposal will help conserve natural resources and ensure that it is recycled in a manner that protects human health and the environment. For more information about where you can drop off your waste for recycling, please contact your local authority, or where you purchased your product.

This product is compliant with the Consumer Product Safety Improvement Act of 2008, Public Law 110-314 [CPSIA]
Please visit the following URL for a complete copy of the declaration of conformity: **http://www.turtlebeach.com/homologation**

To Access the Rating Label:
Étiquette :
1. Remove the **left** ear pad, start by pulling the ear pad straight up using your thumb.
   1. Retirez le coussinet **gauche** en commençant par le tirer vers le haut à l'aide de votre pouce.

2. Once you've released the cloth from the lip on top, pull the ear pad straight back and it should slip right off.
   2. Une fois le haut du tissu dégagé, il vous suffit de tirer le coussinet vers vous pour le retirer facilement.

To replace the ear pad, follow the same process in reverse.
Pour remettre le coussinet en place, veuillez suivre la procédure inverse.